

ROOF TERRACE LAYOUT PLAN  
Scale: 1:500 @ A1

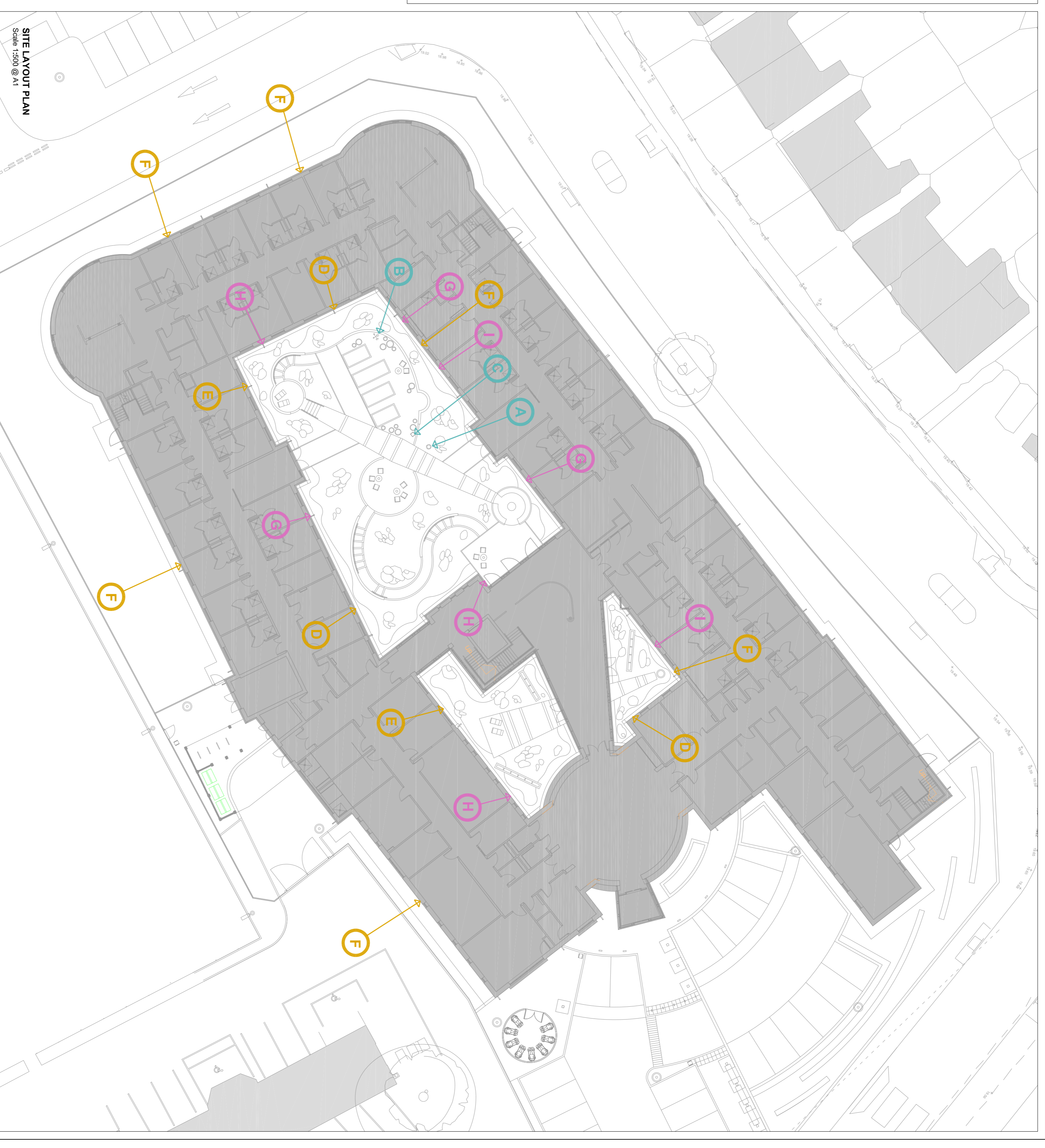

SITE LAYOUT PLAN  
Scale: 1:500 @ A1



**A** Frog Standing, Patent Steel Modern Steel Hand Finished Bird Bath with Stone Bowl, product ref - R025209, to be positioned perfectly level on compacted earth base, or in accordance with manufacturers recommendation (Supplier - www.rsgarden.co.uk)



**B** Bird Feeding Station -RSPB Rospigg Wooden Feeding Station, with all associated feeders as required to complete the unit- product ref. R405150 (www.shopping.rspb.org.uk)



**C** Bird Table - RSPB County Barn Timber Bird Table, product ref - R405580 (www.shopping.rspb.org.uk)

**ECOLOGICAL MITIGATION FEATURES - Frog Standing on Lillies or Pansy (as part of lawn)**



**D** Bird Box - RSPB Elegance Nest Box - product ref. R404405 (www.shopping.rspb.org.uk)



**E** Bird Box - RSPB Roba and Wren Diamond Nest Box - product ref. R401640 (www.shopping.rspb.org.uk)



**F** Bird Box - RSPB Burford Bird Box - product ref. R405121 (www.shopping.rspb.org.uk)

**ECOLOGICAL MITIGATION FEATURES - Fixed to building or pergola structure at high level, approx 2m (filing detail to be agreed with Architect)**

**ECOLOGICAL MITIGATION FEATURES - Fixed to building or pergola structure at low level, approx. 1m (filing detail to be agreed with Architect)**



**G** Bug Box - RSPB Elegance Insect Habitat - product ref. R404607 (www.shopping.rspb.org.uk)



**H** Bug Box - RSPB Insect Sculpture Habitat - product ref. R403898 (www.shopping.rspb.org.uk)



**I** Bug Box - RSPB Butterfly Biome - product ref. R403893 (www.shopping.rspb.org.uk)

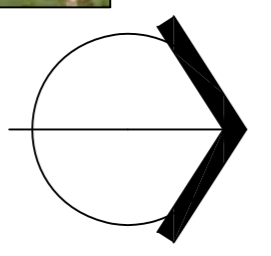

**SAFETY, HEALTH & ENVIRONMENTAL INFORMATION**  
In addition to the hazards / risks normally associated with the type of work detailed on this drawing, note the following:  
Construction  
Installation  
Maintenance / Cleaning  
1. No abnormal risk  
2. No abnormal risk  
3. No abnormal risk  
4. No abnormal risk  
5. No abnormal risk  
6. No abnormal risk  
7. No abnormal risk  
8. No abnormal risk  
9. No abnormal risk  
10. No abnormal risk  
11. No abnormal risk  
12. No abnormal risk  
13. No abnormal risk  
14. No abnormal risk  
15. No abnormal risk  
16. No abnormal risk  
17. No abnormal risk  
18. No abnormal risk  
19. No abnormal risk  
20. No abnormal risk  
21. No abnormal risk  
22. No abnormal risk  
23. No abnormal risk  
24. No abnormal risk  
25. No abnormal risk  
26. No abnormal risk  
27. No abnormal risk  
28. No abnormal risk  
29. No abnormal risk  
30. No abnormal risk  
31. No abnormal risk  
32. No abnormal risk  
33. No abnormal risk  
34. No abnormal risk  
35. No abnormal risk  
36. No abnormal risk  
37. No abnormal risk  
38. No abnormal risk  
39. No abnormal risk  
40. No abnormal risk  
41. No abnormal risk  
42. No abnormal risk  
43. No abnormal risk  
44. No abnormal risk  
45. No abnormal risk  
46. No abnormal risk  
47. No abnormal risk  
48. No abnormal risk  
49. No abnormal risk  
50. No abnormal risk  
51. No abnormal risk  
52. No abnormal risk  
53. No abnormal risk  
54. No abnormal risk  
55. No abnormal risk  
56. No abnormal risk  
57. No abnormal risk  
58. No abnormal risk  
59. No abnormal risk  
60. No abnormal risk  
61. No abnormal risk  
62. No abnormal risk  
63. No abnormal risk  
64. No abnormal risk  
65. No abnormal risk  
66. No abnormal risk  
67. No abnormal risk  
68. No abnormal risk  
69. No abnormal risk  
70. No abnormal risk  
71. No abnormal risk  
72. No abnormal risk  
73. No abnormal risk  
74. No abnormal risk  
75. No abnormal risk  
76. No abnormal risk  
77. No abnormal risk  
78. No abnormal risk  
79. No abnormal risk  
80. No abnormal risk  
81. No abnormal risk  
82. No abnormal risk  
83. No abnormal risk  
84. No abnormal risk  
85. No abnormal risk  
86. No abnormal risk  
87. No abnormal risk  
88. No abnormal risk  
89. No abnormal risk  
90. No abnormal risk  
91. No abnormal risk  
92. No abnormal risk  
93. No abnormal risk  
94. No abnormal risk  
95. No abnormal risk  
96. No abnormal risk  
97. No abnormal risk  
98. No abnormal risk  
99. No abnormal risk  
100. No abnormal risk

Rev.	Description	CDM, By.	CHK.	Date.	Loc.
1	Minor amendments to account for revised building ground floor layout and BREEM requirements	yes	LH9	RS	06.07.15
2	Revised in accordance with approved VE	yes	LH9	RS	25.05.15
3	Revised in accordance with approved VE	yes	LH9	RS	24.12.14
4	Initial Issue for comment	yes	LH9	RS	24.12.14

**Client:** South Tyneside NHS Foundation Trust  
**Dwg:** Ecological Mitigation and Enhancement Drawing  
**Scale:** AS SHOWN @ A1  
**Date:** 23.12.14  
**Drawing No.:** 891\_125  
**Rev.:** B

**southern**  
green  
CHANGING LANDSCAPE TECHNIQUES

221 Durham Road  
Gateshead  
NE11 5AB  
Tel: 0191 440 004  
Fax: 0191 420 340  
info@southern-green.co.uk